

# LOVETT RANCH



A ~390 ACRE PROPERTY  
KENDALL COUNTY  
BOERNE, TX



**SAN ANTONIO INTERNATIONAL AIRPORT**  
 32 miles or about 40 minutes to an hour drive  
**AUSTIN-BERGSTROM INT. AIRPORT**  
 ~86 miles / 1 to 2 hour drive  
**BOERNE:**  
 ~10 miles / 15 min drive  
**FREDERICKSBURG:**  
 ~50 miles / 1 hour drive  
**KERRVILLE:**  
 ~45 miles / 1 hour drive  
**CORPUS CHRISTI:**  
 ~180 miles / 2.5 hour drive

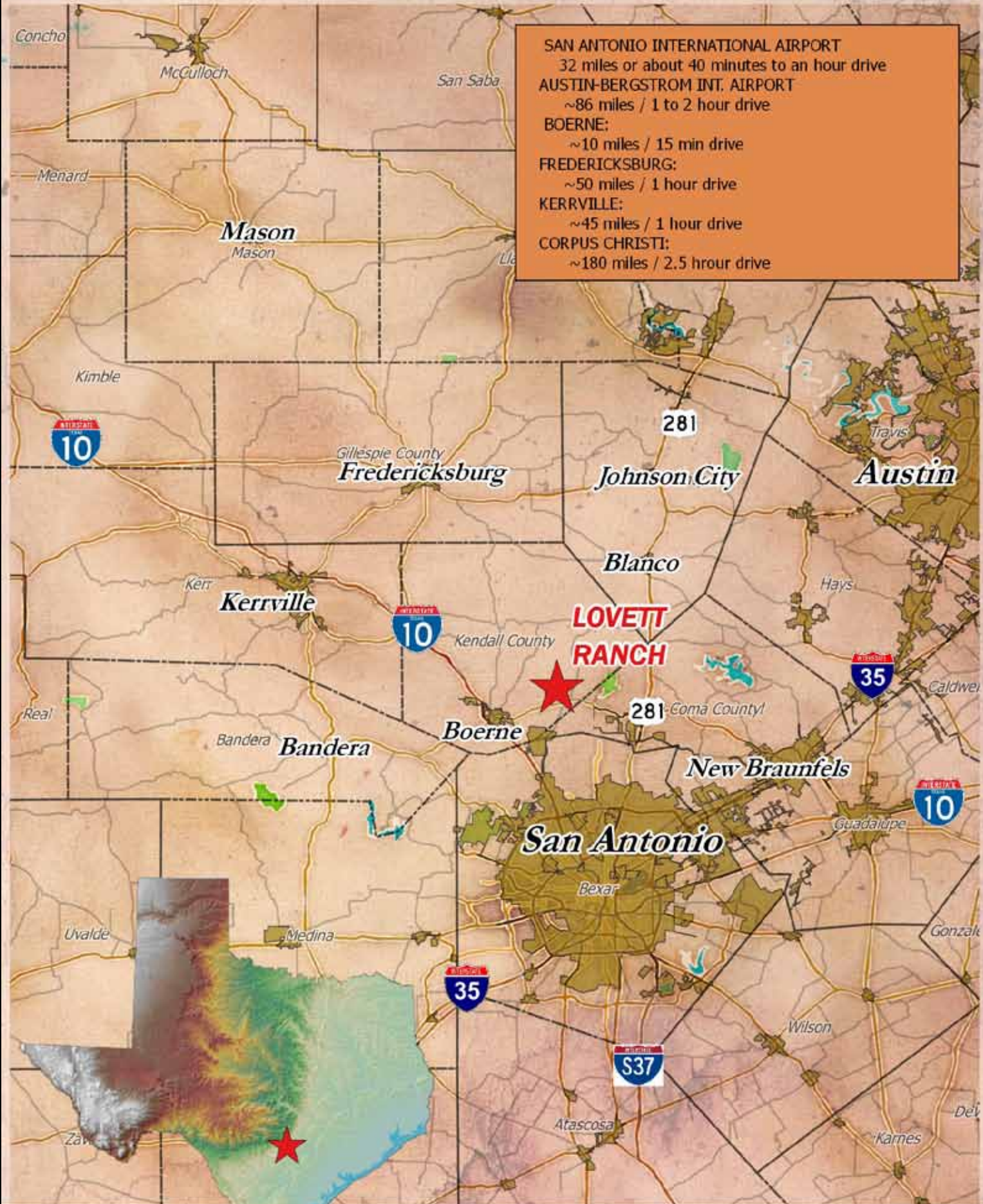

Map holds no warranties express or implied

0 10 20 30 Mi.



# About

The Lovett ranch is +/-390 acres located in Boerne, TX and Kendall County at the end of Joe Klar road surrounded on the east and north by the Cordillera Ranch development and golf course.

The Lovett Ranch is a beautiful mix of open fields with great soils and scattered brush with large oak trees situated just east of Boerne, TX approx. 1.6 miles off Hwy. 46 between Boerne and Bergheim, TX all within Boerne ISD and Kendall County which is currently the 7th fastest growing county in the nation. The ranch is surrounded on the east and north by the Cordillera Ranch Country Club and golf course. On the south by a portion of the Pleasant Valley subdivision and to the west by another large family owned ranch.

The ranch is completely high-fenced with an automatic privacy gate at the main entrance. Coming into the headquarters of the ranch you will find several German inspired old rock/log buildings and houses. Within the high-fence on the southern border there are 6 deer pens with piped water to each one and being approx. 1 acre in size. It also has a few equipment barns and a set of dog kennels.

The entire ranch sits on top of the trinity aquifer and to the best of our knowledge has 1 water well near the headquarters providing water to all of the improvements. There are 3 ponds on the property with the largest being approx. 1 acre near the headquarters. There is also about 1,100' of both sides of Black creek running through the property in the southwest corner of the ranch.

The ranch is currently operating under an ag exemption and is home to all native species including blackbuck, axis, whitetail, turkey, and hogs. Some whitetail were brought into the ranch having improved genetics.











**LOVETT RANCH +/-390 Acres Kendall County Texas**

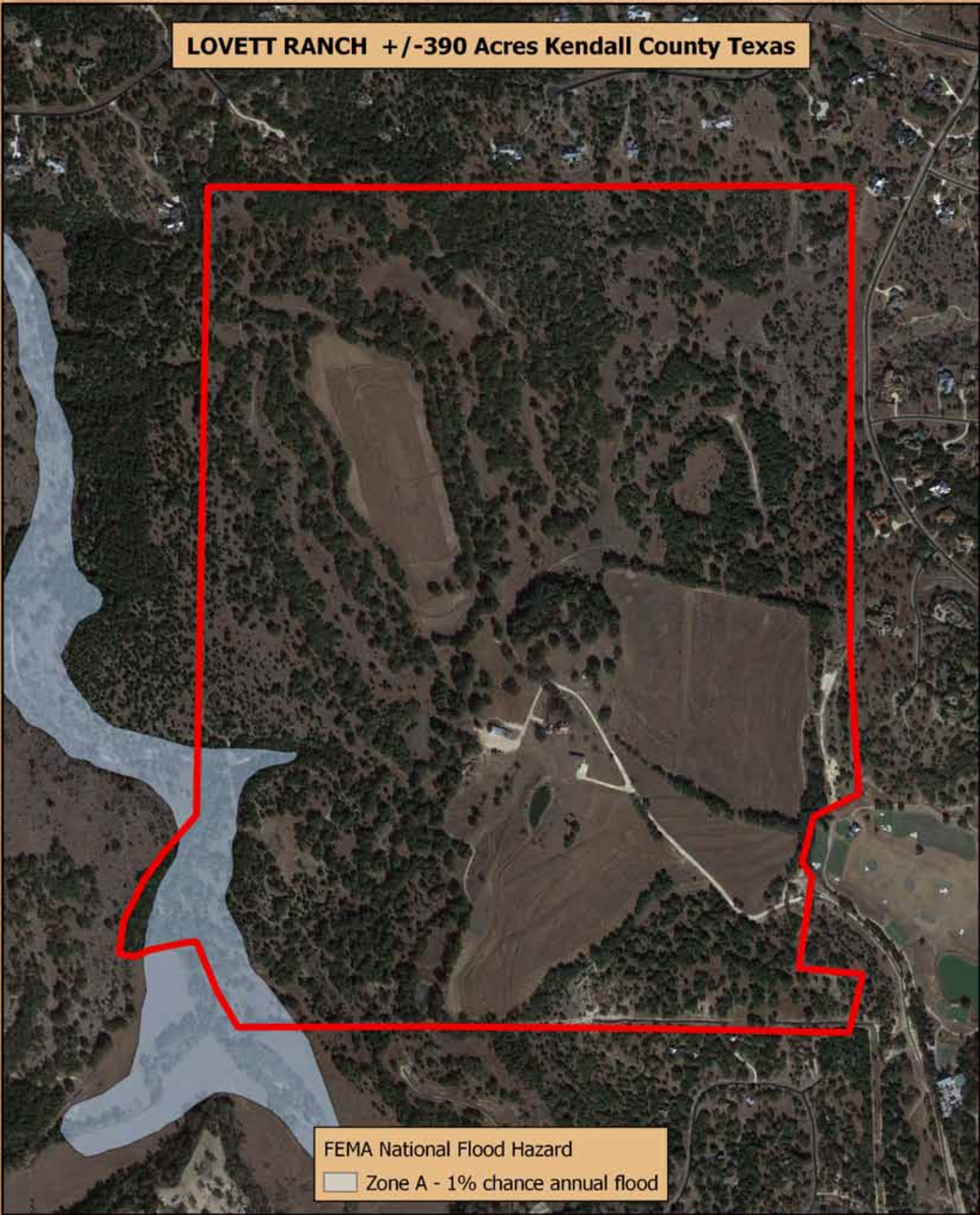

FEMA National Flood Hazard  
Zone A - 1% chance annual flood

Map holds no warranties express or implied

0 500 1000 1500 2000 ft





**LOVETT RANCH +/-390 Acres Kendall County Texas**

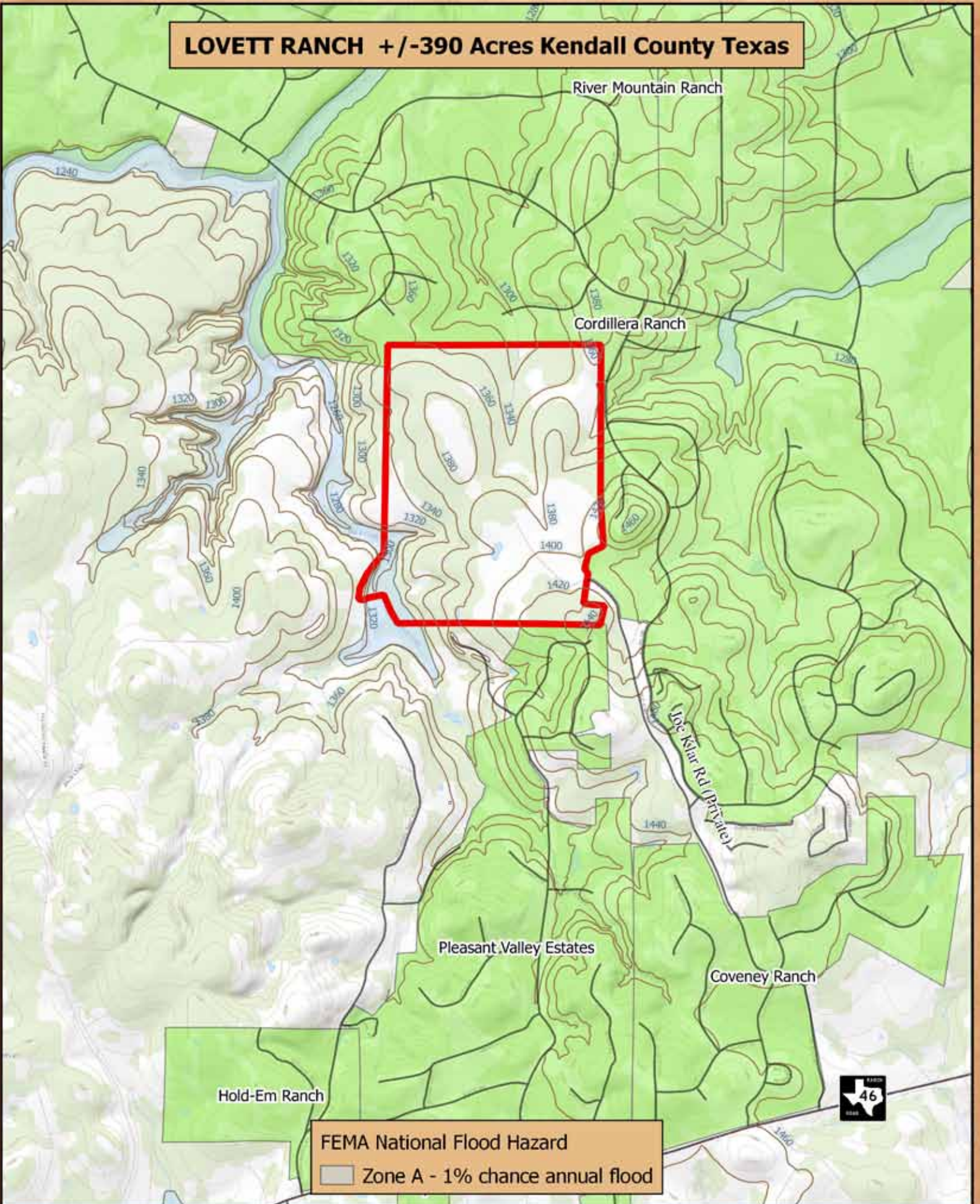

FEMA National Flood Hazard  
Zone A - 1% chance annual flood



Map holds no warranties express or implied

0 0.25 0.5 0.75 1 Mi.







# STRANSKY PROPERTIES



*Copyright © Stransky Properties, LLC 2021*

*Stransky Properties has been engaged by the owner of the property to market it for sale. Information concerning the property described herein has been obtained from sources other than Stransky Properties, LLC, and neither Owner nor Stransky Properties, LLC nor their respective equity holders, members, officers, directors, employees and agents makes any representations or warranties, express or implied, as to the accuracy or completeness of such information. Any and all reference to age, square footage, income, expenses and any other property specific information are approximate. Any opinions, assumptions, or estimates contained herein are projections only and used for illustrative purposes and may be based on assumptions or due diligence criteria different from that used by a purchaser. Stransky Properties and Owner disclaim any liability that may be based upon or related to the information contained herein. Prospective purchasers should conduct their own independent investigation and rely on those results. The information contained herein is subject to change. The Property may be withdrawn without notice. If the recipient of this information has signed a confidentiality agreement regarding this matter, this information is subject to the terms of that agreement. ©2021. Stransky Properties, LLC All rights reserved.*

**Stephen Stransky - Broker - 210-254-7700 - [stephen@stranskyproperties.com](mailto:stephen@stranskyproperties.com)**